"La Papillon"

Mauro Giuliani Opus 50 Nr. 15
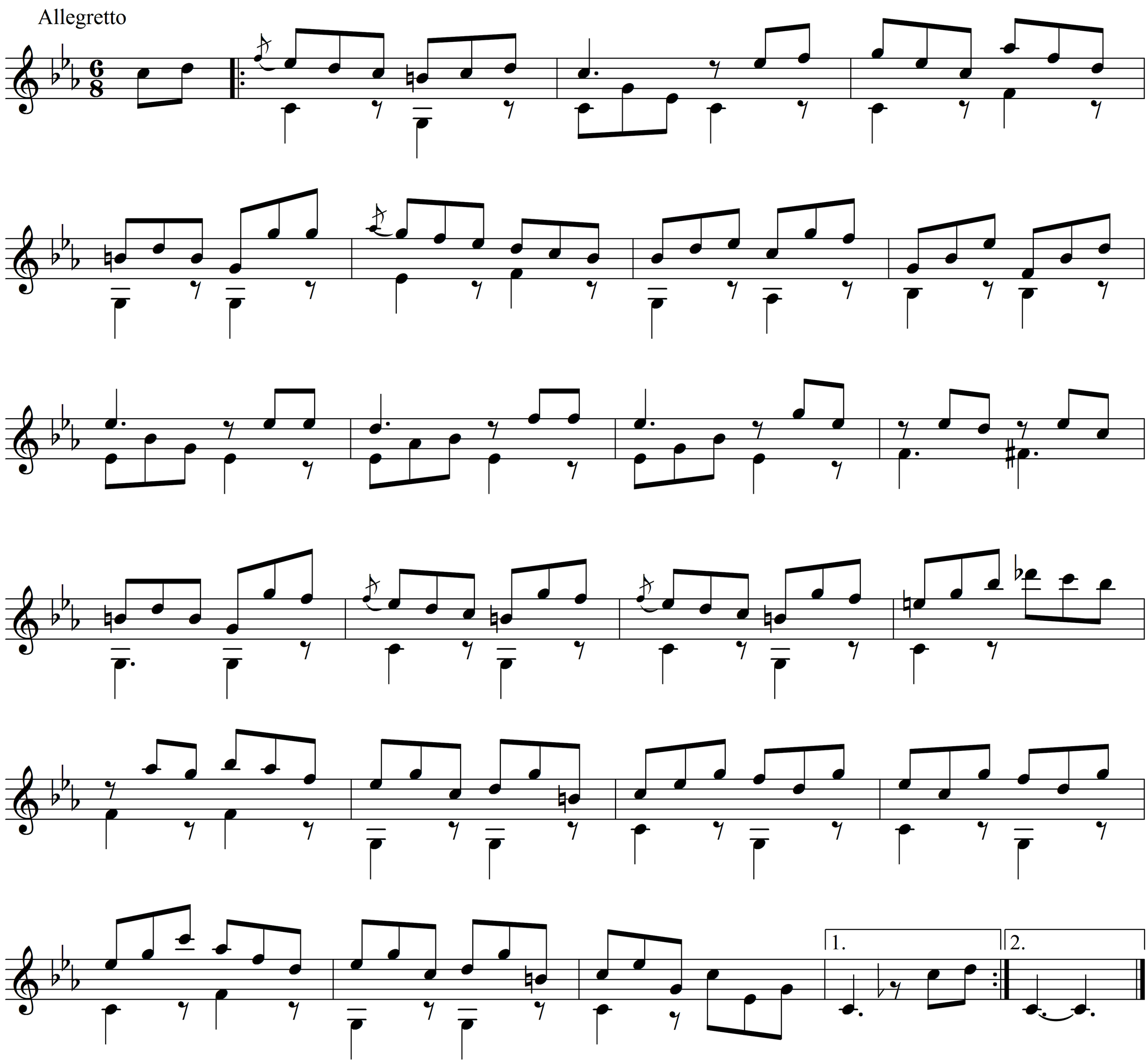
für Hackbrett: Tino Jeschek